

**OFFICER DELEGATION SCHEME
RECORD OF OPERATIONAL DECISION**



TO BE UPLOADED TO THE E-MEETINGS MANAGER

Date: 31.01.20	Ref No: 027	
Type of Operational Decision:		
Executive Decision	<input checked="" type="checkbox"/>	Council Decision <input type="checkbox"/>
Status: For publication		
Title/Subject matter: Side Roads off Walmersley Road, Ramsbottom – Temporary Closures		
Budget/Strategy/Policy/Compliance – Is the decision:		
(i) within an Approved Budget		√
(ii) not in conflict with Council Policy		√
(iii) not raising new issues of Policy		√
Equality Analysis [Does this decision change or make policy; change or make procedure or working practice? An Equality Analysis must be completed to assess the impact on equality and the relevance of the Public Sector Equality Duty. This should be signed off by your departmental equality representative and accompany this decision form. Please forward a copy to the Equality email for publication].	No	
	Signed: (By EA Officer)	Date:
Details of Operational Decision Taken [with reasons]: Approval to the temporary closure under Section 14(1) of the Road Traffic Regulation Act 1984, of side roads off Walmersley Road (including Bass Lane) between no. 953 and the M66 motorway bridge from Thursday 13 February 2020 to enable carriageway resurfacing works (the anticipated duration of works is 4 weeks). The diversion route is via Manchester Road, Bury New Road, Bridge Street, Bolton Street, Bolton Road West Longsight Road and Newcombe Road and vice versa.		
Decision taken by:	Signature:	Date:
D R Giblin Head of Engineering		04/02/20
Members Consulted [see note 1 below]		
Cabinet Member/Chair		
Lead Member		

Opposition Spokesperson		
-------------------------	--	--

Notes

1. It is not generally a requirement to consult with any Members on Operational Decisions but where an Executive Director considers it necessary to consult with the appropriate Cabinet Member and/or Lead Member, they must sign the form so as to confirm that they have been consulted and that they agree with the proposed action. The signature of the Opposition Spokesperson should be obtained to confirm that he/she has been consulted.
2. **This form must not be used for urgent decisions.**

January 2015

**BURY COUNCIL
PROPOSED TEMPORARY TRAFFIC CONTROL BY NOTICE
ROAD TRAFFIC REGULATION ACT 1984 SECTION 14(1)**

Name and Lengths of Road(s) Affected	Side Roads off Walmersley Road, Ramsbottom – between no. 953 and the M66 motorway bridge, including Bass Lane															
Reason for Notice/Order	To enable carriageway resurfacing works.															
Nature of Notice/Order	Temporary Closure															
Period of Notice/Order	12 months															
Date of Commencement of Notice/Order	Thursday 13 February 2020															
Anticipated Duration of Works	3 weeks															
Is the Emergency Procedure being invoked?	YES/NO Note: For an unforeseen crisis a road may be closed for up to 21 days															
Is a Temporary Order to be made?	YES/NO															
Description of Alternative Route(s)	Via Manchester Road, Bury New Road, Bridge Street, Bolton Street, Bolton Road West, Longsight Road and Newcombe Road and vice versa.															
Have Notices been Posted?	YES/NO															
Name of Person to be Contacted for Further Information.	Katie Vincent-Mercer Tel: 0161-253-5832															
Emergency Closures - Have the following been informed?	<table style="width: 100%; border: none;"> <tr> <td style="width: 30%;">Police</td> <td style="width: 30%;">YES/NO</td> <td style="width: 40%;"></td> </tr> <tr> <td>Fire</td> <td>YES/NO</td> <td style="text-align: center;">NOT</td> </tr> <tr> <td>Ambulance</td> <td>YES/NO</td> <td style="text-align: center;">APPLICABLE</td> </tr> <tr> <td>TfGM</td> <td>YES/NO</td> <td></td> </tr> <tr> <td>Streetworks</td> <td>YES/NO</td> <td></td> </tr> </table>	Police	YES/NO		Fire	YES/NO	NOT	Ambulance	YES/NO	APPLICABLE	TfGM	YES/NO		Streetworks	YES/NO	
Police	YES/NO															
Fire	YES/NO	NOT														
Ambulance	YES/NO	APPLICABLE														
TfGM	YES/NO															
Streetworks	YES/NO															
Recharge Code	465 HAM2000 5641															

Head of Engineering  Date 04/02/20

Delegated Powers Form Ref No 027

METROPOLITAN BOROUGH OF BURY

**ROAD TRAFFIC REGULATION ACT 1984, SECTION 14(1)
THE METROPOLITAN BOROUGH OF BURY
(SIDE ROADS OFF WALMERSLEY RD, RAMSBOTTOM)
TEMPORARY CLOSURE ORDER 2020**

NOTICE IS HEREBY GIVEN that the Council of the Metropolitan Borough of Bury intend in not less than seven days from the date of this notice to make an Order under Section 14(1) of the Road Traffic Regulation Act 1984 and of all other enabling powers, the effect of which will be to prohibit any vehicles from proceeding along:-

Side Roads off Walmersley Rd, Ramsbottom – between no. 953 & the M66 motorway bridge – including Bass Ln

The reason for the proposed order is to facilitate carriageway resurfacing works.

The alternative route will be via Manchester Rd, Bury New Rd, Bridge St, Bolton St, Bolton Rd West, Longsight Rd and Newcombe Rd and vice versa.

The proposed Order will come into operation on 13/02/20 and shall remain in force for a period of up to 12 months, although the anticipated duration of the works is approximately 3 weeks.

Dated 06/02/20

Council Solicitor

METROPOLITAN BOROUGH OF BURY

**ROAD TRAFFIC REGULATION ACT 1984, SECTION 14(1)
THE METROPOLITAN BOROUGH OF BURY
(SIDE ROADS OFF WALMERSLEY RD, RAMSBOTTOM)
TEMPORARY CLOSURE ORDER 2020**

NOTICE IS HEREBY GIVEN that the Council of the Metropolitan Borough of Bury have made an Order under Section 14(1) of the Road Traffic Regulation Act 1984 and of all other enabling powers, the effect of which will be to prohibit any vehicles from proceeding along:-

Side Roads off Walmersley Rd, Ramsbottom – between no. 953 & the M66 motorway bridge – including Bass Ln

The reason for the proposed order is to facilitate carriageway resurfacing works.

The alternative route will be via Manchester Rd, Bury New Rd, Bridge St, Bolton St, Bolton Rd West, Longsight Rd and Newcombe Rd and vice versa.

The Order comes into operation on 13/02/20 and shall remain in force for a period of up to 12 months, although the anticipated duration of the works is approximately 3 weeks.

Dated 13/02/20

Council Solicitor

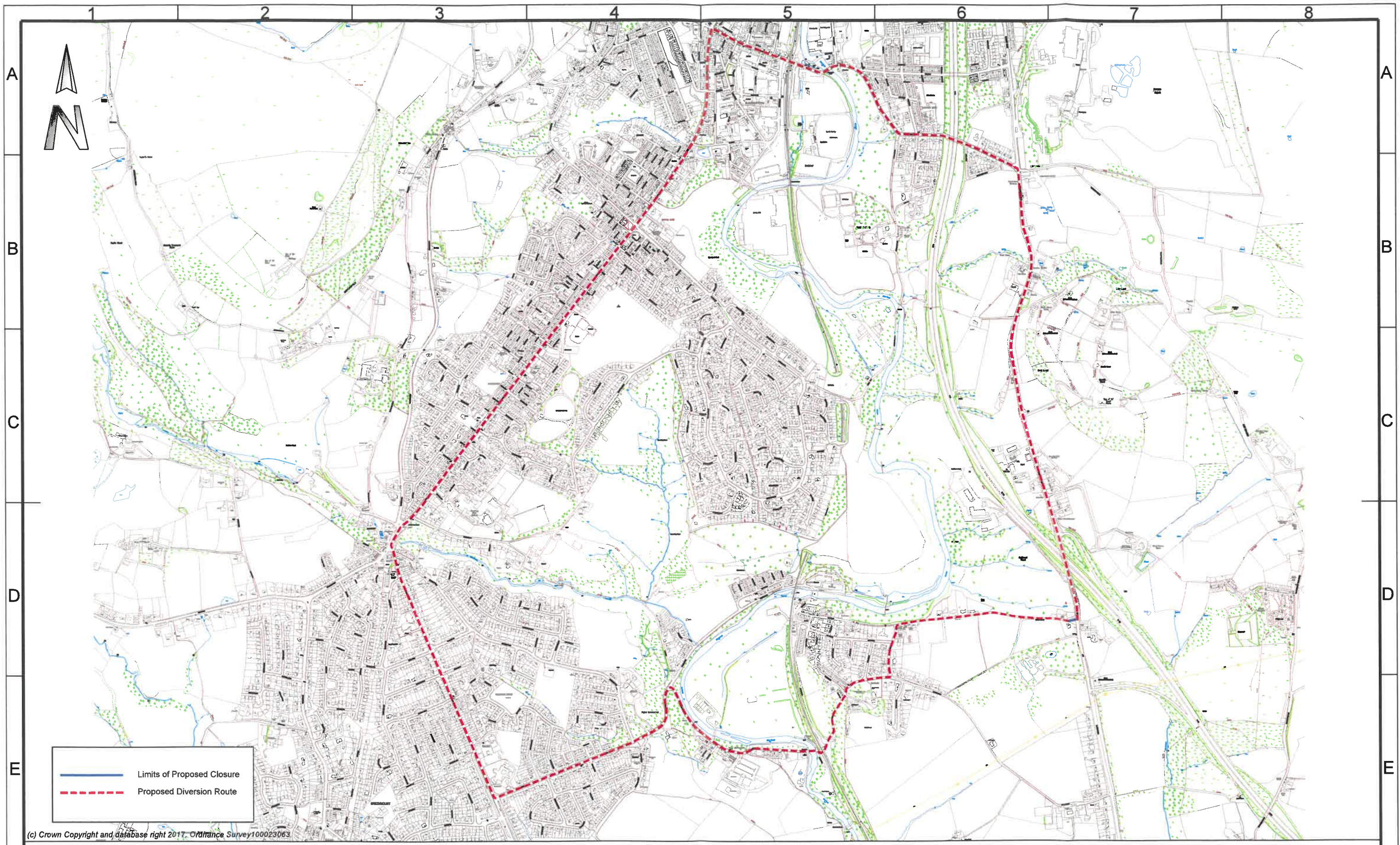

— Limits of Proposed Closure
- - - Proposed Diversion Route

(c) Crown Copyright and database right 2017. Ordnance Survey 100023063

PHOTOGRAPHIC COPY LIABLE TO DISTORTION IN SCALE

Department for Resources and Regulation

Engineering Consultancy Services
 3 Knowsley Place, Duke St, Bury BL9 0EJ
 Tel: 0161-253-5000 Fax: 0161-253-5794
 E-mail: engcon@bury.gov.uk
 Internet: www.bury.gov.uk



Project Title Walmersley Road - Bass Lane, Ramsbottom (Proposed Closure)

Scale NTS Date 24/01/20

Drawn by CB Checked by

Drawing No. HS547-WRBLC Revision